

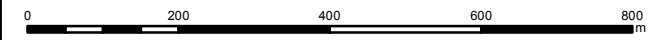

**Nakusp & Area Community Forest
OVERVIEW MAP**

Development Area: 5010 - Wensley
 Mapsheet Ref: 82K012
 UTM Zone: 11 447595E, 5565950N NAD:83
 Drawn by: BM
 Plot Status: FINAL

Date: 20/06/2017



LEGEND - Trail Status During Harvest

- Unaffected Trail Section
- Subject to Trail Closures
- Recreation Area
- Wensley XC Trails
- Jackrabbit Interpretive Trail
- Other Rec Trails
- Closure Point
- NACFOR Licence Area
- Block Boundary
- Patch for Harvest
- Harvest Area
- Existing Reserves
- WTR

RESULTS Opening Status

- OPENING NO INFO
- IMMATURE (approx <20 yrs)
- FREE GROWING (approx >20yrs)
- Non Prod, Rd, Landings
- Highway
- Secondary Road
- Rail Line - Abandoned
- Proposed Temporary Road
- New Permanent Road
- Creek
- Marsh, Swamp

447000

448000

449000

5566000

5566000

5565000

5565000

5564000

5564000

5563000

5563000

447000

448000

449000

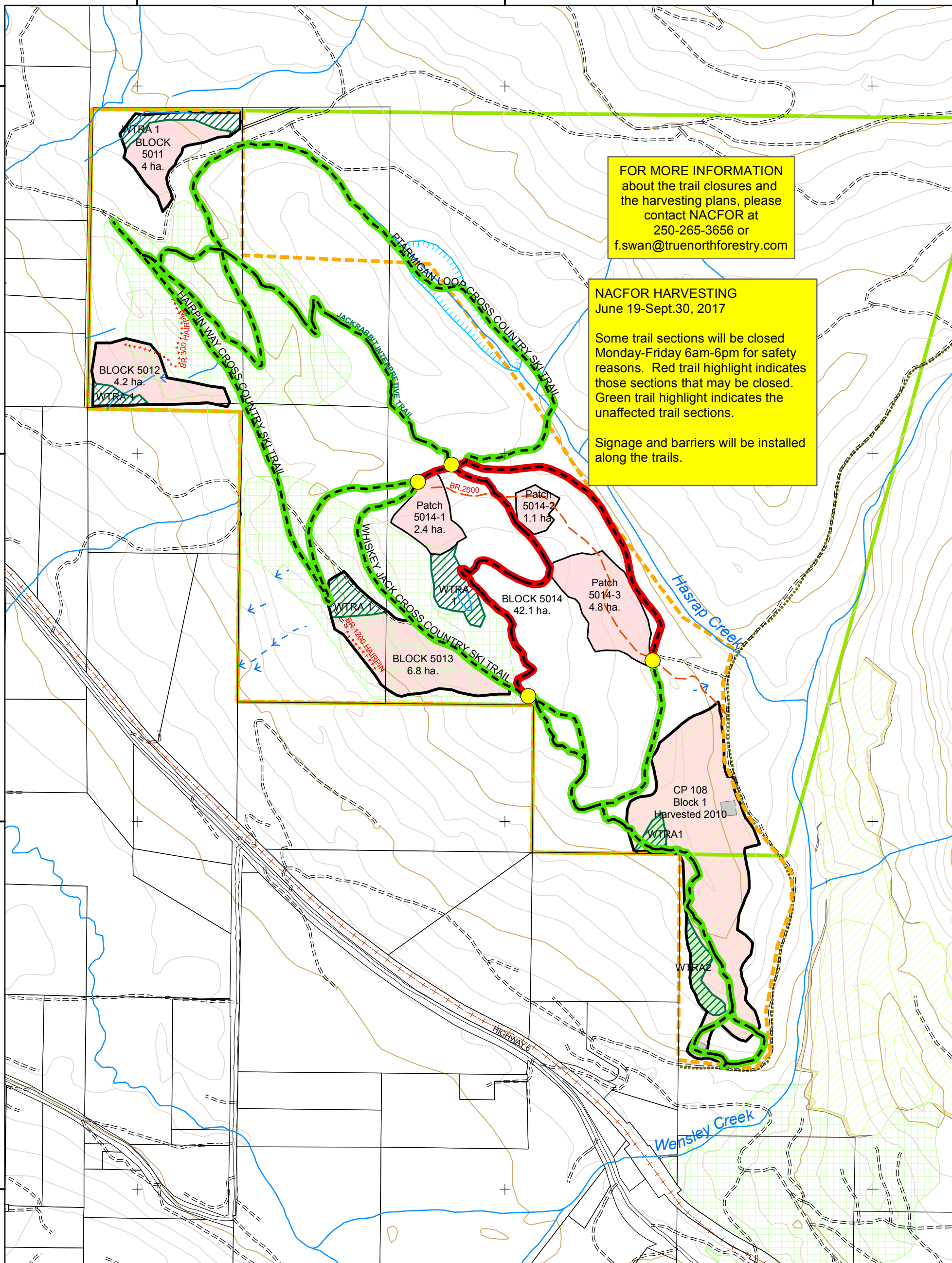

FOR MORE INFORMATION
 about the trail closures and
 the harvesting plans, please
 contact NACFOR at
 250-265-3656 or
 f.swan@truenorthforestry.com

NACFOR HARVESTING
 June 19-Sept.30, 2017

Some trail sections will be closed
 Monday-Friday 6am-6pm for safety
 reasons. Red trail highlight indicates
 those sections that may be closed.
 Green trail highlight indicates the
 unaffected trail sections.

Signage and barriers will be installed
 along the trails.